



# CLC

Children's Learning Centers  
of Fairfield County

2015-2016 Annual Report



*Paving the Path  
To Success!*

**2015-2016  
Board Of Directors**

**Chairman:**

Robert J. Mattis, Jr.

**Executive Vice Chair**

Robert G. Rahilly

**Vice Chair:**

Ellen Mellis

**Treasurer:**

Michael Benjamin

**Secretary:**

Heather Alexander

**Members:**

Ana Congiu

Thomas W. Dickson

Peter Dreyer

Thasunda Duckett

Fredric Dulaney

Robert J. Granata

Andrew R. Hersam

Joel Mellis

Chuck Mosher

Andrienne S. Payson

John Roberts

Maria Cristina Soto

**Leadership Council**

Lincoln Boehm

Scott Conley

Bill Hennessey

Duane Hill

Jennifer Lapine, Chair

Chris Lafond

Dr. Tamu Lucero

Mayor David Martin

Jane Norgren

Frank Savage

Matthew Schiffman

Arthur Selkowitz

Joan Weisman

Dr. Sharon Johnson White

Dudley N. Williams, Jr.

**CLC enriches Fairfield County as  
the leader in  
early childhood development.**

**We provide comprehensive,  
high-quality early education and care  
programs for all families, offering  
sliding scale fees based on income.**

**For 115 years, we've been serving  
children six weeks to five-years old.**

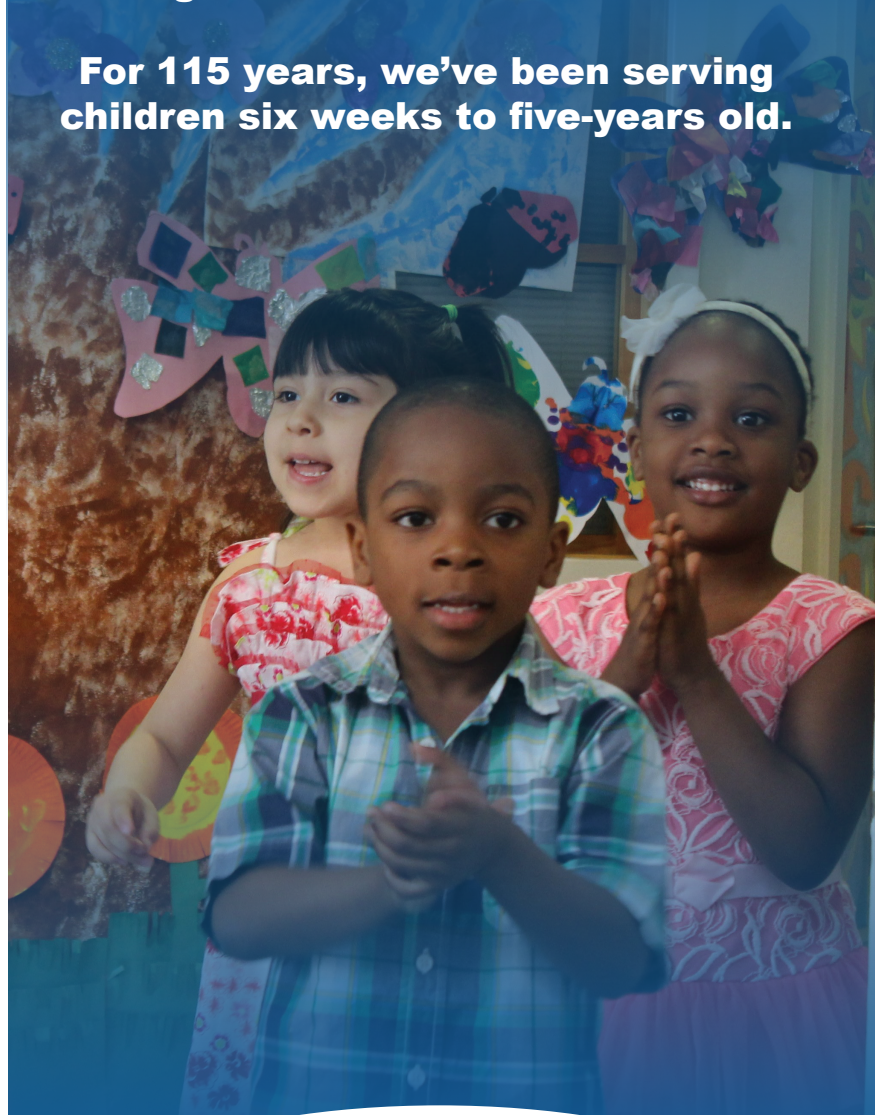

**CLC** Children's Learning Centers  
of Fairfield County



***“Our new logo represents the journey children make at CLC: happy, growing, playing & learning as they get ready to “take off” to kindergarten.”***

## ***A Bright Future & a Fresh Look!***

The future is bright at CLC and we're delighted to share our recent progress. We also invite you to join us on the even more exciting path ahead.

Childcare Learning Centers is now Children's Learning Centers of Fairfield County. We're energized by our new identity, which better reflects our vibrant organization and the regional scope of our impact.

The logo visually represents the journey children make as they progress through CLC: happy, growing, playing and learning as they get ready to “take off” to kindergarten and a lifetime of success. It depicts children at the start of a path to future success – a path that begins with the best possible early education and care at CLC.

We are committed to providing this to all children in our community. Our work has never been more pressing - research continues to provide more evidence that high-quality early childhood education is a prerequisite to future success and happiness.

In the past year we've strengthened core programs, reinforced our holistic approach to child development and pursued partnerships throughout our community and beyond. As a result, we're making a difference more than ever before in our 115 year history. With the help of our friends at Vita Health and Wellness District, Inspirica, Saint Joseph Parenting Center, Family Centers and Neighbors Link Stamford, we're educating parents, fighting the root causes of homelessness, supporting immigrant families and fostering healthy lifestyles.

Our ground-breaking partnership with Yale University on social and emotional development continues to provide an even more positive and nurturing environment for our children.

In addition to collective impact through collaboration, we're proud of our staff's fantastic day-to-day efforts on behalf of our children and families. Our supporters play an increasingly crucial part, too. Your investments of resources, as well as time and talent, will pay off in a brighter future for everyone.

A handwritten signature in black ink, appearing to read "Robert J. Mattis, Jr." with a stylized flourish at the end.

Robert J. Mattis, Jr.  
Board Chairman

A handwritten signature in black ink, appearing to read "Marc E. Jaffe" with a stylized flourish at the end.

Marc E. Jaffe  
Chief Executive Officer

# Our Programs

CLC provides federal Head Start and Early Head Start along with Connecticut School Readiness and Child Development programs to Stamford and its surrounding communities.

Our comprehensive programs serve **children six weeks to five years old**. Families pay sliding scale-based fees.

**Our play-based learning** philosophy allows children to discover the world at their own pace through hands-on, fun activities. Our infant, toddler, and preschool classrooms all use the Creative Curriculum.

Backed by comprehensive child development research, our activities are stimulating, hands-on and fun!

Early Head Start serves infants and toddlers providing early, continuous, and comprehensive child development and family support services.

We offer a private pay program for infants and toddlers at our Palmer's Hill location.

# 43%

**Of incoming Stamford Public School Kindergarteners attended CLC**

Our programs are accredited by the National Association for the Education of Young Children or monitored through the Office of Head Start review process.



# 1,500

**Children & Families Served Annually**

# 8

**Sites**

# 10

**Hours a Day**

# 51

**Weeks a Year**





## Enrichments

We enrich classroom learning with help from best of breed partner organizations that regularly visit our centers and classrooms with exciting lessons to share.

From musical instruments, art and dancing to fossils, plants and animals, there's always something special going on at CLC!

Field trips to the Bruce Museum offer insight and inspiration. Visits from The Ferguson Library Bookmobile bring exciting literacy programs to each site. Stamford Museum and Nature Center offers a variety of hands-on science activities throughout the year to bring science concepts to life.

In our Sandak Garden at CLC Palmer's Hill, children enjoy the natural world while learning how healthy foods grow! Our friends at Fairgate Farm, along with CLC teachers who completed classes in organic gardening, keep the garden fabulous. During trips to SoundWaters, children learn about the great body of water in their own backyard through hands-on activities.

## Educational Partners

**Bartlett Arboretum**

**Beardsley Zoo**

**Bruce Museum**

**Fairgate Farm**

**Ferguson Library**

**Junior League of Stamford-Norwalk**

**Maritime Aquarium**

**SoundWaters**

**Stamford Museum & Nature Center**

**Stamford Public Schools**

**Stamford Young Artists Philharmonic**

## Preschool

# RULER

### What is it?

**Recognize, Understand, Label, Express and Regulate** – it’s a way for children to use their emotions effectively – which improves everything from decision making and judgment to physical and mental health, according to Yale researchers. The program is used across all eight CLC locations.

### Teachers say:

“It makes them aware of their own feelings and gives them a way to get it out,” said Room 5’s Head Teacher, Jackie. They learn how to express and understand their feelings, which allows them to understand one another and act with more kindness,” she added.

### Recognition

The Yale Center for Emotional Intelligence named us this year’s **Marvin Maurer Award** winner for our work developing the Pre-K RULER program. It’s given to organizations that exhibit outstanding commitment to promoting emotional intelligence.



## Social & Emotional

Social and emotional development is a crucial part of preschool. It’s the age children begin to understand the causes of their emotions. Empathy also emerges and for many, it’s the first time they are asked to regulate emotions around people outside their families.

Yale researchers, along with CLC teachers, administrators, children and families have created the first early childhood version of the breakthrough RULER program, an innovative approach to social and emotional development.

It’s all about helping children manage their emotions to create a better place for learning.

“The early childhood years are a sensitive period for the development of emotional intelligence. Children’s language and vocabulary skills are rapidly developing during this time and ensuring that children have the language and strategies they need to manage their emotions can have a profound impact on early childhood classrooms,” said Shauna Tominey, Ph.D. and Associate Research Scientist at the Yale Center for Emotional Intelligence.

CLC teachers say RULER helps create calmer atmospheres. They observe students helping each other and find ways to have more pleasant feelings, which improves the learning environment for everyone.

*Yale Center for Emotional Intelligence*

# Health & Family

Our holistic approach to early childhood education maximizes the positive impact we have on children's lives. Health maintenance and referrals, nutritious meals, food education, family social services and parent participation activities are integrated daily.

We serve every child breakfast, lunch and a snack that together provide **80% of their daily nutritional needs**. Our diverse menu reflects the wide-ranging backgrounds of the families we serve.

During National Nutrition Month in March, we partnered with the Stamford Obesity Prevention Task Force. We promoted healthy activities all month long, including passing out free breakfasts-to-go to parents and hosting family fitness activities in the evenings.

We also help children and families lead healthy lifestyles through regular exercise programs, including indoor and outdoor play and special programs like dancing.

**It's all about encouraging families to make informed food choices and have fun being active together!**

Our staff nurses assist teachers in monitoring children's health and create individual health plans for children if they are needed. Family Service Staff help parents with enrollment and offer input on other community agencies that can offer additional support services.

## 500,000

**Meals & Snacks Served Annually**

# Nutrition

**Our team demonstrates how to make & enjoy simple, healthy snacks at all of our locations.**



**We combat food insecurity every day & serve more meals to young children than any other agency in Southwest Connecticut.**









# Children's Learning Centers Fairfield County





## Collaborations

We're making a difference more than ever before thanks to innovative partnerships with some of the best nonprofit organizations in our communities.

As part of Stamford's Vita Health and Wellness District along with Family Centers and Neighbors Link, we've developed the **Parents as Co-Educators** two-generation program to improve the lives of children from non-English speaking and low-income families.

We believe engaging parents

as "co-educators," will reduce disparities in public school readiness and ultimately increase socio-economic advancement.

With Inspirica, we're working to end generational homelessness through the **Early Childhood and Parenting Program**. This pioneering approach provides families daily lessons to foster literacy, social and emotional development along with life skills like cooking. The program received a \$100,000 grant from Impact Fairfield County.

Volunteers from Edgehill senior living community - CLC Palmer's Hill neighbors! – continue their regular visits for reading, games, gardening and other fun engagements. The partnership and friendship unites our community across generations.

Stamford Public Schools' Instructional Coordinators help us prepare children for success in public schools and get them excited to make the transition! We're also playing a vital role in the Stamford Cradle to Career initiative.



# Volunteers

On a regular basis, volunteers brighten our children's days, help us improve our facilities and provide learning tools for our classrooms. This year's highlights included:

Our friends from Pitney Bowes established a lovely routine of monthly reading and play that benefits both children and volunteers.

We dedicated a special library to the memory of Jacek Rakowicz and in honor of his company Legg Mason. He made a lasting impact as a volunteer reader that lives on through this peaceful setting.

Older students from our communities have brought exciting activities to our centers throughout the year. Instructional Coordinators at CLC William Pitt started a Big Brother/Big Sister pen pal program with 4th graders from Springdale School. Volunteers

from Harvey School visited for special activities and students from King Low Heywood Thomas School partnered with CLC Franklin Commons for reading and play.

**When a young child enters kindergarten ready for school, there is an 82% chance that child will master basic skills by age 11, compared with a 45% percent chance for children who are not school ready.**

**-Bridgespan Group and Pritzker Children's Initiative report**



**United Way of Western Connecticut**

**Thomson Reuters**

**Synapse**

**Stamford Public Education Foundation**

**Springdale School**

**Pitney Bowes**

**Pepsico**

**Mayor's Youth Services Bureau**

**Legg Mason**

**KPMG**

**King Low Heywood Thomas School**

**Legg Mason**

**Home Front**

**The Harvey School**

**Ernst & Young**

**Edgehill Senior Living Community**

**East Side Partnership**

**"I left with a HUGE smile and an appreciation for the little things in life. Everyone I spoke to said it was the highpoint of their day!"**

**- Pitney Bowes Volunteer**

# Thanks Volunteers!

Christine Accardi  
Bob Alden  
Persis Alden  
John Armstrong  
Jayne Bakis  
Dr. Richard Banfield  
Curt Battles  
Lisa Benjamin  
Robert Bergman  
Pearl Bloom  
Grace Bounty  
Jennifer Bucholz  
Anne Burke  
Melissa Calderon  
Tom Chiappetta  
Timothy Collier  
Dennis Collins  
Sharon Collins  
Stephanie Cray  
Denise Doria  
Jennifer DeRubeis  
Jim Duffy  
Harriet Dulaney  
Richard Evanko  
Erica Fitzgerald

Leo Flanagan  
Estelle Fruchtman  
Phyllis Fryzel  
Leslie Glenn  
Vina Goberdhan  
Andrew Gold  
Kenneth Green  
James Grunberger  
Melissa Hargrove  
John Hopper  
Zhuojie Huang  
Gitika Jain  
Karen Joelson  
Britt Marie Johnson  
Susan Josephson  
Alan Kalter  
Adam Kaplan  
Maxon Keating  
Karen Kelly  
Razwana Khan  
Kim Krol  
Harish Kumar  
Mariola Laskowska  
Sarah Lemma  
Kari Loftus

Nina Lotstein  
John Louizos  
Gail Malloy  
Makeda Mays Green  
John McGeehan  
Dr. Ed Meyer  
Kwame Moses  
Bobbie Mosher  
Charlie Mosher  
Polly Morrow  
Kathleen Ryan Mufson  
Joyce Nina  
Maisam Nouh  
Jean Paterson  
Cheryl Probst  
Alex Riley  
Catherine Riordan  
Mark Rosenbloom  
Shea Rosenfeld  
Ruth Sandak  
Jill Saverine  
Jennifer Schiffman  
Janet Schneider  
George Schott  
Mia Schipani

Gail Schwartz  
Olivia Skiffington  
Shirley Sklar  
David Snyder  
Chuck Standard  
Barbara Stewart  
James Sullivan  
Mary C Sullivan  
Darren Senzon  
James Swan  
Christine Tong  
Gail Trell  
John Tubman  
Anabelle Uy  
Deborah Wall  
Spencer Wallin  
Paige Wiliner  
Joan Weisman  
Damian Witkowski  
Robert Wolfe  
Joy Workman

*Please excuse any errors or omissions*



# Who We Serve

68% Hispanic  
 21% Black/African American  
 5% White/Caucasian  
 6% Asian or Other

28 Languages spoken  
 54% Spanish  
 32% English  
 14% Other

7% of our children have special needs

Our families come from **47** different countries

# 86%

Considered low income (below 50% of the CT State Median Income)

# Financial Report

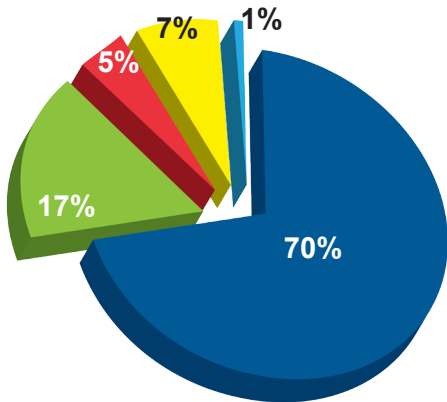

## Revenues

- Federal & State Grants: 10,370,716
- Program Fees: 2,489,427
- Fundraising: 1,110,967
- In Kind Revenue: 694,425
- Investment & Other: 93,727

Total: 14,759,262

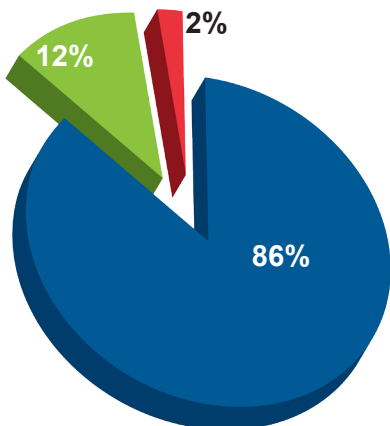

## Expenses

- Programs: 13,131,378
- Management & General: 1,830,382
- Fundraising: 308,426

Total: 15,270,186

## Help us help children & families!

### Be our Friend!

Follow us on Facebook, Twitter & LinkedIn & follow along with all of the fun activities throughout the year! Sign up for our newsletter at [CLCFC.org](http://CLCFC.org)

## Donate

For details on how to contribute to our programs, call 203-323-5944 x 137 or visit [CLCFC.org](http://CLCFC.org)

### Enrollment

Call 203-967-6960 for information on family eligibility for our programs.

# 86%

Of our funding directly benefits children's programs

# Donors

Accenture  
Mr. & Mrs. Mickey Alexander  
Alpine Limousine  
Anonymous  
Mr. & Mrs. Steve Antenuca  
Ms. Adriana Arango  
Ashforth Properties Inc.  
Mr. & Mrs. Afzal A. Assur  
Mr. Thomas J. Baldwin  
Bank of America Charitable  
Ms. Arlene Barbieri  
Mr. & Mrs. Christopher Barstein  
Mr. & Mrs. Thomas Bartram  
Mr. & Mrs. Curtis Battles  
Benchmark Quality  
Ms. Cynthia Bellusci  
Mr. & Mrs. Michael Benjamin  
Ms. Katherine J. Myers & Mr. Marc M. Bennett  
Mr. & Mrs. Jerome Berkman  
Mr. Thomas J. Berta  
Mr. & Mrs. Jeffrey Bischoff  
Mr. & Mrs. Steven Blecher  
Ms. Pearl Bloom  
Mr. Lincoln & Dr. Suzy Boehm  
Ms. Jennifer Buchholz  
Mr. & Mrs. Richard Burgh  
Burson-Marsteller  
Mr. & Mrs. Michael J. Cacace  
Cacace, Tusch & Santagata  
Ms. Sharlene Cameron  
Ms. Sandra Campbell  
Carmody Torrance Sandak Hennessey LLP  
Ms. Sandy Carol  
Ms. Lucia Castellana  
Ms. Debra Chapman  
Charter Oak Communities  
Mr. Tom Chiappetta  
Mrs. Marilyn Clements  
Drs. Herbert & Anita Cohen  
Steven A. & Alexandra M. Cohen Foundation  
Mr. Richard P. Colbert  
Ms. Moira Collins  
Community Fund of Darien  
Mr. & Mrs. Scott A. Conley  
Connecticut State UAW - CAP Council  
Mrs. Joan A. Connor  
Mr. & Mrs. Tom Conway  
Crane Fund for Widows & Children  
Ms. Cecelia DaRosa  
Mr. Bruce Davison  
Mr. Harry D. Day  
Day Pitney LLP  
Mr. & Mrs. W. Frank Dell  
Mr. & Mrs. Robert Della Valle  
Delta Dental of New Jersey, Inc.  
Ms. Sandra Dennies  
Mr. & Mrs. Peter Diamond  
Mr. Thomas W. Dickson  
Diageo  
DigitasLBI  
DLA Piper LLP  
Mr. & Mrs. Ron Domonkos  
Mr. & Mrs. Nicola Doria  
Dorian LPG LLC  
Mr. Jim Doucette  
Mr. J. William Drake  
Mr. John Drake  
Mr. Peter Dreyer  
Dr. & Mrs. Peter Dreyer  
Mr. & Mrs. Nick Dubiagio  
Ms. Thasunda Duckett  
Mr. & Mrs. Fredric Dulaney  
Mr. & Mrs. Heath Durlerster  
Mr. Edward Eggert  
Elevate Fitness  
Mr. & Mrs. Brian Ellis  
Ernst & Young LLP  
Mr. Richard Evanko  
Ms. Cheryl Fahey  
Fairfield County Community Foundation  
Fairview Capital Partners  
Mr. & Mrs. Edward Fein  
Mr. & Mrs. Jay Feinsod  
Ferguson Library  
Mr. Timothy Finn  
Ms. Deborah Fins  
First County Bank  
Mr. & Mrs. Richard S. Fisher  
Mr. & Mrs. Leo Flanagan  
Fjord Fish Market  
Mr. Patrick Ford  
Ms. Jacqueline Fowler  
Mr. & Mrs. Michael Franco  
Ms. Mary Ann Frank & Mr. Ralph E. Hoffman  
Mr. Stuart Fraser  
Mr. Alan Freedman  
Mr. David Friedlander  
Ms. Beatrice S. Friedman  
Mr. and Mrs. Carl Friedman  
Ms. Estelle Fruchtman  
Mr. & Mrs. George Ftaya  
Mr. & Mrs. Edward Fuhrman  
Garden Homes Fund  
Gartner, Inc.  
GE Asset Management  
Mr. & Mrs. Harry Geller  
General Re Corporation  
Mr. Reyno Giallongo & Ms. Cheryl Palmer  
Ms. Marty Gilbert  
Ms. Melissa Gilson  
Mr. Andrew Gold  
Ms. Joanne Goldberg  
Mr. & Mrs. Irving Goldblum  
Goldman Sachs  
Mr. Daniel J. Goldstein  
Mr. David Golub & Ms. Kathryn Emmett  
Mr. & Mrs. Robert Granata  
Mr. & Mrs. Daniel Greenberg  
Mr. Steven Gross  
Mr. James Grunberger  
Mr. Philip Hahn  
Mr. David Haight  
Ms. Eileen Heckerling  
Mr. & Mrs. George Heller  
Ms. Michele Helms  
Ms. Judith Helzner & Mr. Robert Bernstein  
Mr. & Mrs. William J. Hennessey  
Ms. Chris Hikawa  
Mr. & Mrs. Duane E. Hill  
Mrs. Mary Ann Hoberman  
Ms. Cynthia Hoffman & Mr. Stan Miller  
Mr. Kirk M. Hoffman  
Mr. & Mrs. Stephen J. Hoffman  
Dr. & Mrs. Lawrence B. Holzman  
Mr. John Hopper  
Houlihan Lawrence  
Housing Authority of the City of Stamford  
Mr. Jason Hull  
IBM Corporation  
IBM Matching Grants Program  
Mr. Robert A. Iger  
Infogroup  
Mr. & Mrs. John Izzett  
Mr. & Mrs. Mas Jacobsen  
Jacqueline Gerken Charitable Remainder Trust  
Jackson Lewis  
Mr. Marc E. Jaffe & Ms. May Wuthrich Jaffe  
Jeld Charitable Foundation  
Mr. & Mrs. Mike Jemiolo  
JetBlue  
Mr. & Mrs. Neal M. Jewell  
Mrs. Karen Joelson  
Mr. & Mrs. Paul R. Josephson  
Mr. Charles Judd  
Mr. Sekou Kaalund  
Mr. & Mrs. Robert Kahn  
Ms. Dena M. Kaplan  
Dr. Jan Kaplowitz  
Mr. & Mrs. Robert Karp  
Kaye and Hennessey, LLC  
Mr. Spencer Kelley  
Mr. & Mrs. John Kingsley  
Mr. & Mrs. William Knobloch  
Ms. Susan Kolbrenner  
Ms. Pam Koprowski  
Mr. & Mrs. Alan Krim  
Ms. Andrea Krimko  
Mr. Scott Kurnit  
Mr. Chris Lafond  
Mr. & Mrs. Nick Lai  
Mr. & Mrs. Robert Landress  
Mr. & Mrs. Mark Lapine  
Mr. & Mrs. Seth Lapine  
Mr. & Mrs. Marc Lautenbach  
Legg Mason & Co., LLC  
Mr. & Mrs. Brenden P. Leydon Esq.  
Mr. & Mrs. Warren Lilien  
Linda Richardson Harper Foundation  
Lindley Food Service  
Mr. & Mrs. James Locker  
Loews Foundation  
Mr. & Mrs. Timothy Logan  
Lone Pine Foundation  
Ms. Deborah A. Longyear  
Mr. & Mrs. Norman M. Lotstein  
Mr. & Mrs. John J. Louizos  
Mr. & Mrs. Mark G. Lowenstein  
Mr. & Mrs. Mort Lowenthal  
MacArthur Foundation  
Major League Baseball  
Ms. Lori T. Marcus  
Mr. & Mrs. Brad Markowitz  
Mayor Martin & the City of Stamford  
Ms. Sybilla Mason  
Mr. & Mrs. Nikiforos Mathews  
Mr. & Mrs. Robert J. Mattis, Jr.  
Mr. Stephen McCardell  
Mr. & Mrs. Edward E. McCormick  
Mr. Bernard J. McDonald  
Ms. Linda McGuigan  
Mr. & Mrs. Joseph Mchugh  
Mr. & Mrs. Michael V. McKay  
McKeever Communications



*Please excuse any errors or omissions*

# Thank you for your generous support!

Walter. McKeever & Company, LLC  
Mr. & Mrs. Ian McKinnon  
Mr. Peter McSpadden  
Ms. Diane A. Meany  
Mr. & Mrs. Joel Mellis  
Ms. Kristin Meyer  
Dr. Edward A. Meyers  
Mr. David Mikulecky  
Mr. Stanford Miller  
Mr. Kurush Mistry  
Mizuho  
Mr. & Mrs. Eugene N. Monte  
Mr. Frederick Moran  
Mr. Stuart J. Morrison  
Mr. & Mrs. Robert Morrow  
Mr. & Mrs. Arthur Morse  
Dr. Laurence C. Morse & Ms. Pamela D. McKoin  
Mr. & Mrs. Charles Mosher  
Mr. & Mrs. Charles R. Mosher  
Ms. Kathleen R. Mufson  
Ms. Pamela Murrin  
Mr. Robert Neiman  
Mr. & Mrs. J. David Nelson  
New Canaan Community Foundation  
Mrs. Jane Norgren  
Ogilvy  
Ms. Beth O'Malley  
Mr. Jorge Z. Ortoll  
Mr. & Mrs. Stephen Osman  
Mr. & Mrs. James Otis  
Mr. Mark Oullette  
Mr. Jeffrey M. Padovan  
Mr. & Mrs. Robert Papas  
Ms. Kyra Patterson  
Ms. Andrienne S. Payson & Mr. Anderson Livingston  
Mr. Chris Peck  
People's United Community Foundation  
PepsiCo  
Mr. Charles Pevsner  
Mr. & Mrs. Robert M. Phillips  
Photographic Memories  
Mr. & Mrs. Perry Pierce  
Pitney Bowes Inc.  
Pricewaterhouse Coopers LLP  
Ms. Wendy Prince

Mr. & Mrs. Curtis Probst  
Mr. & Mrs. Madhu Pruthi  
Purdue Pharma L.P.  
Mr. John F. Puzzio  
pwc  
Mr. & Mrs. Robert K. Quinn  
Mr. & Mrs. Robert Rahilly  
Mr. & Mrs. Ramon Ramos  
Mr. Stewart Range  
Dr. Pauline Rauh  
Ms. Kathleen Raymond  
Mr. Steve Reiss  
Mr. Matthew Rende  
Thomson Rueters  
Mr. and Mrs. Daniel Roberts  
Mr. & Mrs. John F. Roberts  
Ms. Maria F. Rodriguez  
Mr. Howard Roitman, Esq.  
Mr. & Mrs. Robert Rosenbaum  
Mr. Mark Rosenbloom  
Ms. Sarah Ross-Benjamin  
Mr. & Mrs. Donald Rullman  
Ms. Candice Russell  
Ruth W. Brown Foundation  
Mr. Kevin Sack  
Mr. & Mrs. Robert Salomon, Jr.  
Mr. & Mrs. Sharad Samy  
Mr. Jay Sandak & Ms. Mary Sommer  
Ms. Ruth Sandak  
Mr. & Mrs. Scott Sargent  
Ms. Mary Savage  
Mr. & Mrs. Sloan Saverine  
Mr. & Mrs. Matthew Schiffman  
Mr. Alan D. Schwartz & Ms. Nancy Seaman  
Mr. & Mrs. George Schott  
Mr. & Mrs. Daniel L. Schwartz  
Ms. Gail Schwartz  
Mr. & Mrs. Arthur Selkowitz  
Mrs. Sandra Semel  
Mr. Paul Senecal  
Mr. & Mrs. Sheldon Sepowitz  
Mr. Aaron Shaiman  
Mr. & Mrs. Eugene Shapiro  
Mr. & Mrs. Lester H. Sharlach  
Mr. Douglas Sharp  
Mrs. Marsha Shendell  
Mr. & Mrs. Keith Silver  
Mr. Richard A. Silver  
Mr. & Mrs. Steven Silver

Silver Golub & Teitell, LLP  
Mr. & Mrs. Mark Silverstein  
Mr. Michael Simon  
Ms. Olivia F. Skiffington  
Mr. & Mrs. William S. Sklar  
Mr. and Mrs. Bruce M. Smith  
Ms. Nancy K. Smith  
Mr. & Mrs. Ben Solnit  
Mr. and Mrs. Herbert Sorocca  
Mr. & Mrs. Jairo Soto  
Mr. & Mrs. Sherwood R. Spelke  
Mr. Chuck Standard  
Mr. & Mrs. Jamie Stecher  
Mr. Larry Stein & Ms. Barabara Brafman  
Mr. & Mrs. Richard Steinberg  
Ms. Louise Bloch Stern  
Stamford Limousine  
Mr. & Mrs. John Suhler  
Mr. James A. Swan  
Ms. Nan Swan  
Ms. Elise I. Swanton  
Synchrony Bank  
Mr. & Mrs. Richard Taber  
Mr. Luke Tashjian & Ms. Beth Ann Brunalli  
Mr. & Mrs. Marc Teichman  
The Benefit Practice  
The Ezrati/Syverson Family Fund  
The GE Foundation  
The Goodnow Fund  
The Harvey School  
The Herbert & Nell Singer Foundation, Inc.  
The Inner-City Foundation for Charity & Education, Inc.  
The Insurance Exchange  
T. Rowe Price  
The Steinberg Family Fund  
Thomson Rueters  
Mr. & Mrs. Michael Tomasello  
Mr. & Mrs. Virgilio Tovar  
Trader Joe's  
Mr. Richard Travia  
Mr. and Mrs. Steve Trell  
The Honorable Cristel Truglia  
UnitedHealthcare

United Way of Coastal Fairfield County, Inc.  
United Way of Greater Waterbury  
United Way of Greenwich  
United Way of Western Connecticut, Inc.  
Upper Crust Bagels  
Mr. Bobby Valentine  
Mr. & Mrs. Herbert G. Vaughan  
Ms. Rose Velez-Smith  
Mr. Michael Vitelli  
Ms. Karyn Ward & Mr. Joseph Gentile  
Walt Disney World  
WCBS-TV  
Mr. & Mrs. Richard C. Watson  
Webster Bank  
Mrs. Joan Weisman  
Mrs. Mary Jo Weiss  
Mr. Hugh Welton  
Dr. Sharon White & Mr. Anthony White  
Mr. & Mrs. Michael Wiederlight  
Wilen New York  
Mr. Kenneth Wiegand & Ms. Anne K. Downey  
Mrs. Harry Wilkov  
William H. Pitt Foundation  
Willis Towers Watson  
Ms. Kimberly Wood  
Mr. & Mrs. David F. Yarnell  
Mr. Walter Young  
Young Women's League of New Canaan  
Mr. & Mrs. Steven C. Zales  
Gosha Zdunik  
Ms. Dorothy Zeide



**T 203-323-5944 | F 203-353-1239 | [www.CLCFC.org](http://www.CLCFC.org)  
64 Palmer's Hill Road | Stamford, CT 06902**



**CLC** Children's Learning Centers  
of Fairfield County

CLC Palmer's Hill  
64 Palmer's Hill Road  
Stamford, CT 06902

CLC Maple Avenue  
90 Maple Ave  
Stamford, CT 06902

CLC Martin Luther King  
40 Stillwater Ave  
Stamford, CT 06902

CLC Westover  
412 Stillwater Road  
Stamford, CT 06902

CLC William Pitt  
195 Hillandale Avenue  
Stamford, CT 06902

CLC Lockwood Wing  
83 Lockwood Ave  
Stamford, CT 06902

CLC Franklin Commons  
141 Franklin Street  
Stamford, CT 06902

CLC Lathon Wider  
137 Henry Street  
Stamford, CT 06902